



Name: Test, New

DOB: 00/00/00

Age:

Sex: F

Office MRN:

SSN: 333-33-3334

Collected: 12/15/2009 Received: 12/15/2009 Reported: 00/00/00

Case #: SC09-5456

Ordering Physician: Richard J. Clatch, M.D., Ph. D.

Client: Consolidated Pathology Consultants(CPC)

28100 N. Ashley Circle, Suite 106

Libertyville, IL 60048 (847) 996-1030

Copy to:

## Surgical Pathology Report

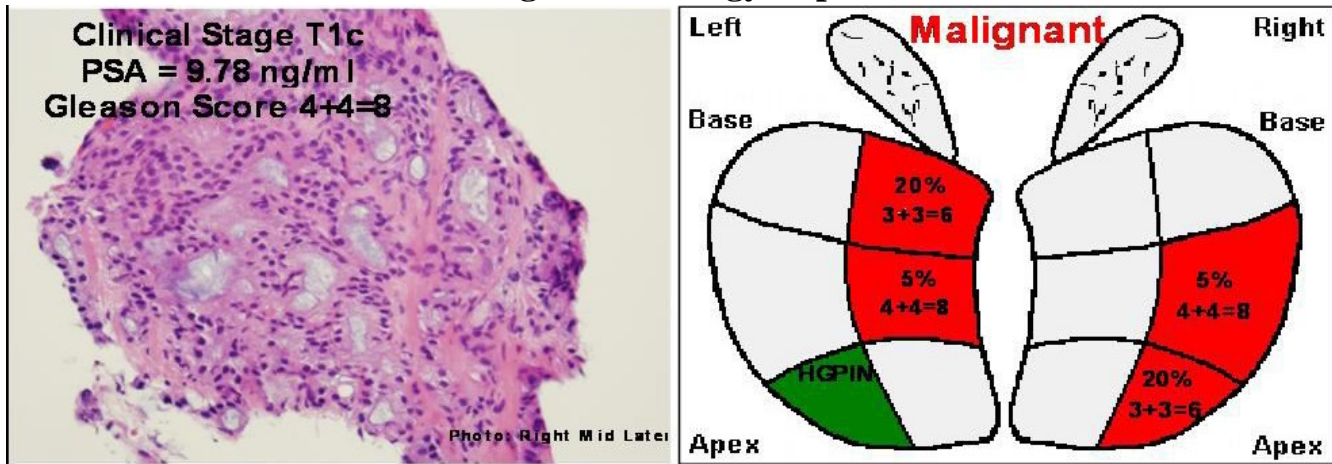

### Partin Table & Prognosis Panel Results

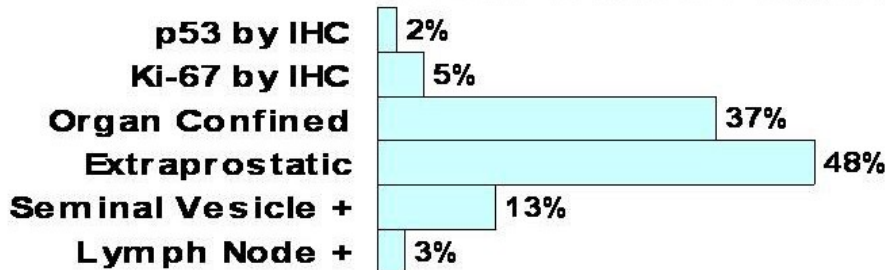

### Final Diagnosis

- 1.) Prostate, left apex lateral, needle biopsy: High-grade intraepithelial neoplasia.
- 2.) Prostate, left mid lateral, needle biopsy: Benign prostate tissue.
- 3.) Prostate, left base lateral, needle biopsy: Benign prostate tissue.
- 4.) Prostate, left mid, needle biopsy: Adenocarcinoma of prostate, Gleason grade 4+4=8, 1 mm, involving 1 of 2 cores, and 5% of the specimen.
- 5.) Prostate, left base, needle biopsy: Adenocarcinoma of prostate, Gleason grade 3+3=6, 3 mm, involving 1 of 2 cores, and 20% of the specimen.
- 6.) Prostate, right apex, needle biopsy: Benign prostate tissue.
- 7.) Prostate, right mid, needle biopsy: Benign prostate tissue.
- 8.) Prostate, right base, needle biopsy: Benign prostate tissue.

Name/DOB: Test, New (00/00/00)

Ordering Physician: Richard J. Clatch, M.D., Ph. D.

- 9.) Prostate, right apex lateral, needle biopsy: Adenocarcinoma of prostate, Gleason grade 3+3=6, 2 mm, involving 1 of 1 core, and 20% of the specimen.
- 10.) Prostate, right mid lateral, needle biopsy: Adenocarcinoma of prostate, Gleason grade 4+4=8, 1 mm, involving 1 of 1 core, and 5% of the specimen.
- 11.) Prostate, right base lateral, needle biopsy: Benign prostate tissue.

David D. Wang, M.D., Ph. D. Electronically Signed 12/15/2009

---

CLINICAL IMPRESSION: 9/23/09 PSA 9/78

Gross Description

- 1.) Received in formalin is a piece of needle core measuring 8 mm in length. Entirely submitted. (TS-1-1)
- 2.) Received in formalin are three pieces of needle core measuring 2, 2, and 4 mm in length. Entirely submitted. (TS-3-1)
- 3.) Received in formalin are two pieces of needle core measuring 2 and 4 mm in length. Entirely submitted. (TS-2-1)
- 4.) Received in formalin are two pieces of needle core measuring 2 and 14 mm in length. Entirely submitted. (TS-2-1)
- 5.) Received in formalin are two pieces of needle core measuring 2 and 6 mm in length. Entirely submitted. (TS-2-1)
- 6.) Received in formalin are two pieces of needle core measuring 2 and 16 mm in length. Entirely submitted. (TS-2-1)
- 7.) Received in formalin is a piece of needle core measuring 6 mm in length. Entirely submitted. (TS-1-1)
- 8.) Received in formalin are two pieces of needle core measuring 2 and 6 mm in length. Entirely submitted. (TS-2-1)
- 9.) Received in formalin is a piece of needle core measuring 8 mm in length. Entirely submitted. (TS-1-1)
- 10.) Received in formalin is a piece of needle core measuring 12 mm in length. Entirely submitted. (TS-1-1)
- 11.) Received in formalin is a piece of needle core measuring 16 mm in length. Entirely submitted. (TS-1-1)

CPT Codes: 1.) 88305 2.) 88305 3.) 88305 4.) 88305 5.) 88305 6.) 88305 7.) 88305 8.) 88305 9.) 88305 10.) 88360(x2), 88305 11.) 88305

ICD9 Codes: 790.93

This document was created with Win2PDF available at <http://www.win2pdf.com>.  
The unregistered version of Win2PDF is for evaluation or non-commercial use only.  
This page will not be added after purchasing Win2PDF.