

Name: Test, Test

DOB: 12/12/1955

Age: 53

Sex: F

Office MRN: 3646

SSN: 333-33-3333

Collected: 5/1/2009

Received: 5/1/2009

Reported: 00/00/00

Case #: SC09-909

Patient ID: CPC-00001324

Ordering Physician: David D. Wang, M.D., PhD.

Client: Consolidated Pathology Consultants(CPC)

28100 N. Ashley Circle, Suite 106

Libertyville, IL 60048 (847) 996-1030

Copy to:

Surgical Pathology Report

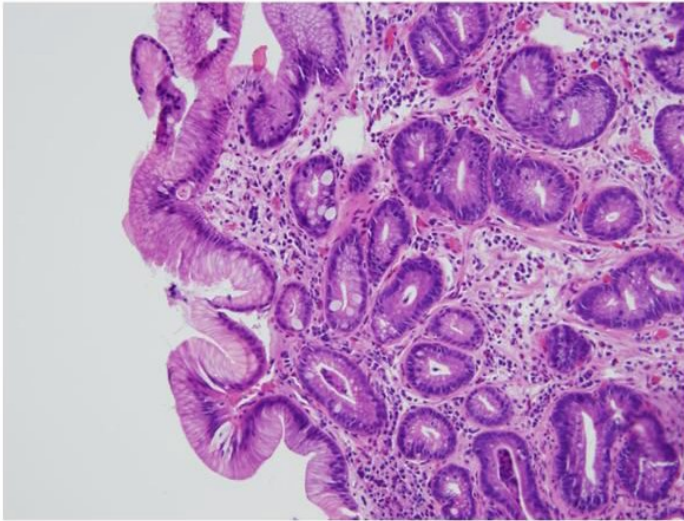

Photomicrograph, Specimen #3

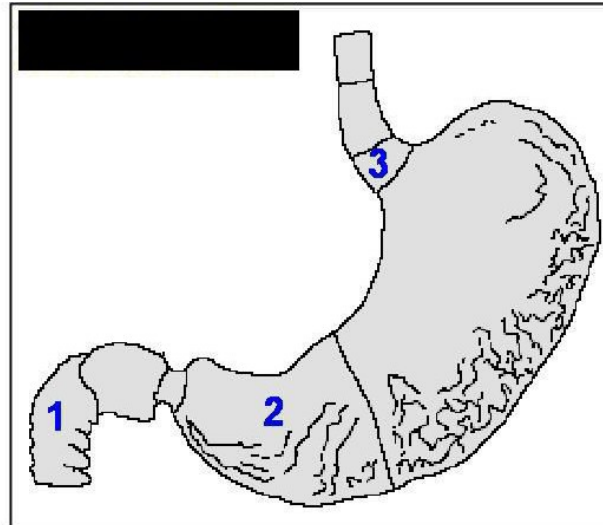

Specimen Map

FINAL DIAGNOSIS

- 1.) Duodenum, biopsy: Duodenal mucosa with no significant pathologic changes. Intact architecture and no significant intraepithelial T lymphocytosis.
- 2.) Stomach, antrum, biopsy: Normal gastric antral mucosa. No Helicobacteria seen.
- 3.) GE junction, biopsy: Gastroesophageal mucosa with goblet cell metaplasia consistent with Barrett's esophagus. No dysplasia or malignancy is seen.

David D. Wang, M.D., PhD. Electronically Signed 5/1/2009 3:58 PM

CLINICAL IMPRESSION: Pre-op: abnormal CT scan, history of colon cancer. Post-op: possible Barrett's, polyp, prominent ileo-cecal valve.

Microscopic Description

1.) The villi are normal without atrophy and the lamina propria has a normal number of inflammatory infiltrate. The brush border is intact. There is no significant intraepithelial lymphocytosis to suggest celiac sprue (CD3 stain performed). Parasitic or other microorganisms are not histologically identified. No acute inflammation is seen.

Gross Description

- 1.) Received is a single piece of tissue, 3 mm in greatest dimension. (TS-1-1)
- 2.) Received is a single piece of tissue, 2 mm in greatest dimension. (TS-1-1)
- 3.) Received are multiple pieces of tissue aggregating 6 mm. (TS-M-1)

CPT Codes: 1.) 88305, 88342 2.) 88305, 88342 3.) 88305

ICD9 Codes: 793.4, V10.05

This document was created with Win2PDF available at <http://www.win2pdf.com>.
The unregistered version of Win2PDF is for evaluation or non-commercial use only.
This page will not be added after purchasing Win2PDF.